



Gillieston Valley Estate

Lot 144, 18 Stringer Street
Gillieston Heights NSW 2321
Land Registration: Registered

\$792,900

Issue date: 18/09/2024
Valid until: 18/12/2024

FIXED PRICE FULL TURN KEY HOUSE & LAND PACKAGE

Land	Building	Rent Est
\$367,000	\$425,900	\$600 - \$700
520.70m ²	188.56m ²	per week

Here are some of our inclusions

- All site costs and building approvals
- Steel frame and trusses
- All bedrooms come with built in wardrobes
- Designer kitchens with stainless steel appliances and stone bench tops
- Free standing bathtub and wall hung vanities
- Turf, garden bed and boundary fence
- Letter box and clothesline

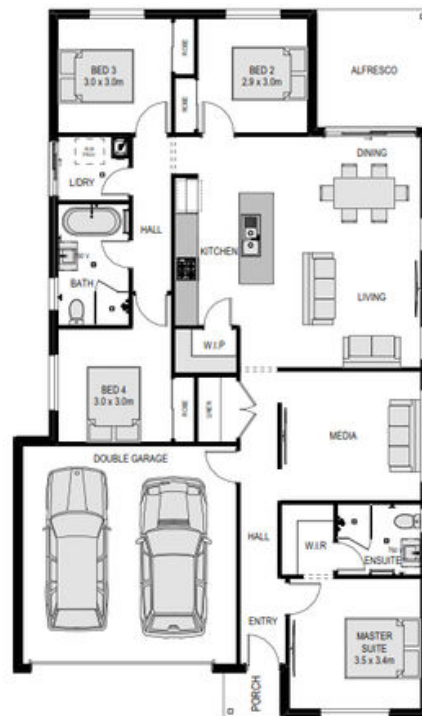

Haverton Homes reserves the right to change build prices without notice. Land price is based on price information provided by the land developer and subject to change without notice. Facade images and floor plan are to be used as a guide only and some aspects may not be representative of the intended final product.

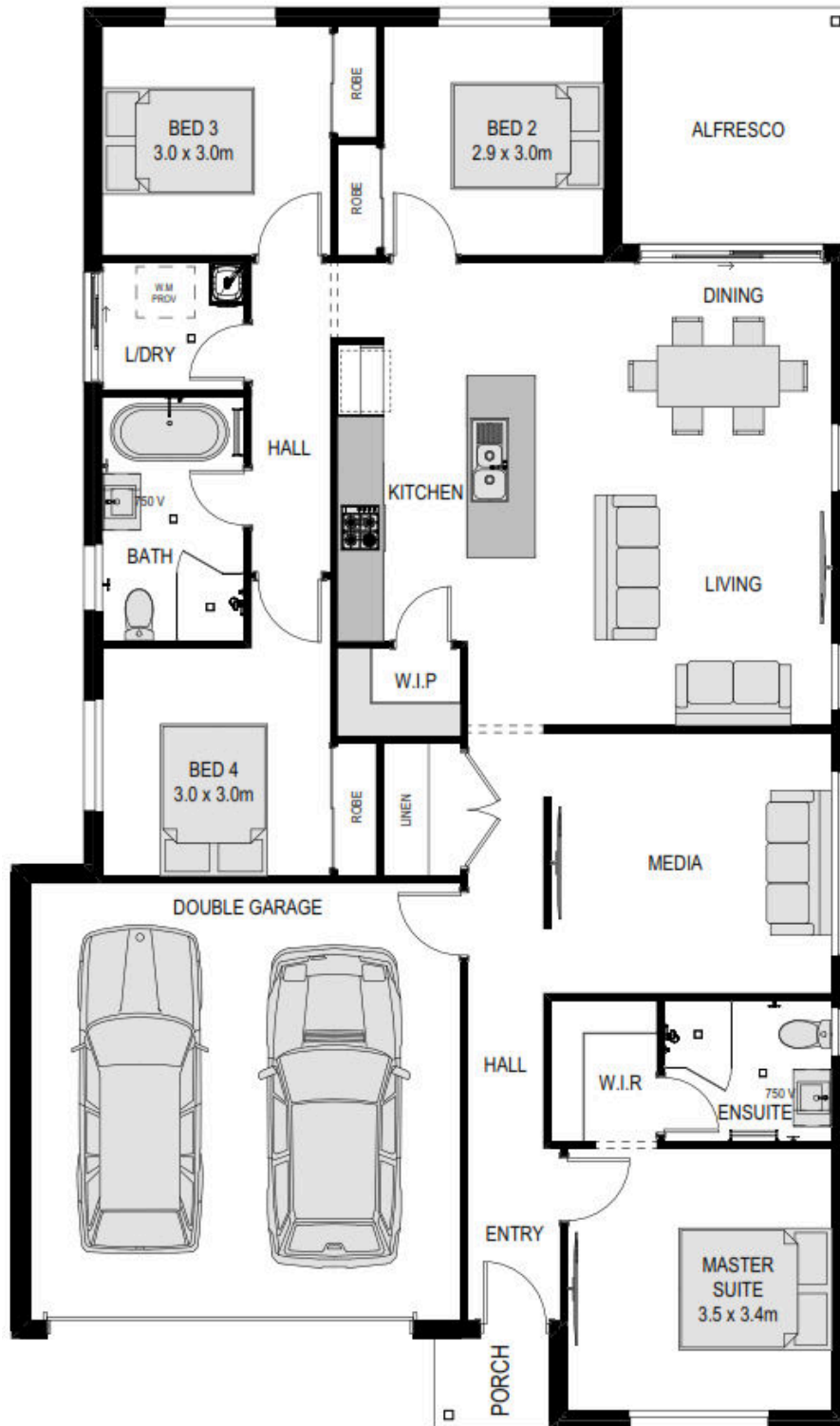

Haverton Homes reserves the right to change build prices without notice. Land price is based on price information provided by the land developer and subject to change without notice. Facade images and floor plan are to be used as a guide only and some aspects may not be representative of the intended final product.